

**0.1% AEP Option 3 conveyance scenario model peak flood depth minus Baseline model peak flood depth
0.001m 'no change' tolerance - Paddock Wood Streams**

Note: Positive values indicate increased water depths within Option 3 compared with the Baseline, whilst negative values indicate the opposite

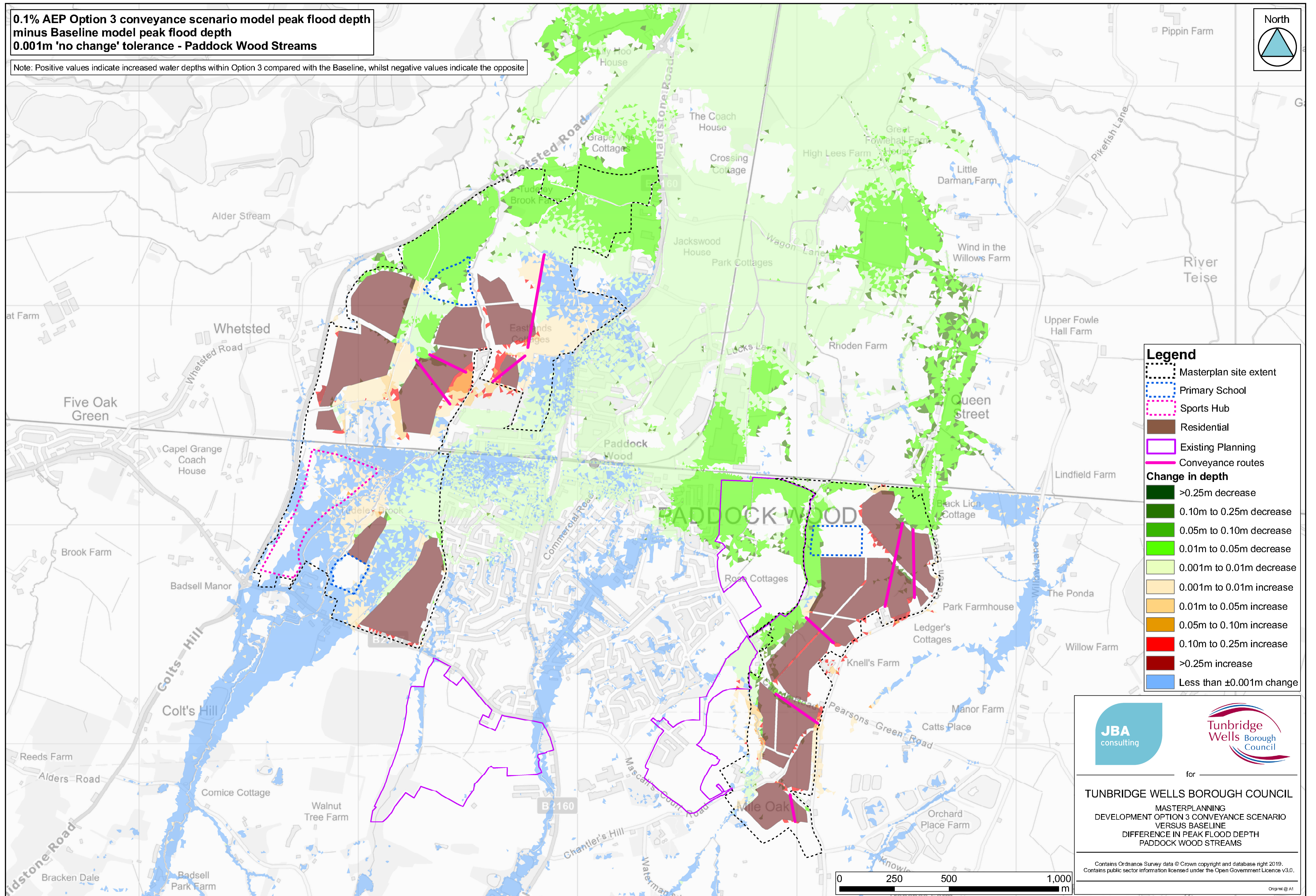
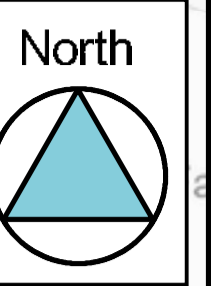

JBA consulting for **Tunbridge Wells Borough Council**

TUNBRIDGE WELLS BOROUGH COUNCIL
 MASTERPLANNING
 DEVELOPMENT OPTION 3 CONVEYANCE SCENARIO
 VERSUS BASELINE
 DIFFERENCE IN PEAK FLOOD DEPTH
 PADDOCK WOOD STREAMS

Contains Ordnance Survey data © Crown copyright and database right 2019.
 Contains public sector information licensed under the Open Government Licence v3.0.

Original @ A1