

Tunbridge Wells District Boundary

Residential Population est (2011)

No. of commuters start or end journey to work in cell

≤0.06

≤0.14

≤0.21

≤0.48

≤1.00

Contains National Statistics data © Crown Copyright and database right 2020

Contains OS data © Crown Copyright and database right 2019

Contains data from OS Zoomstack

PJA

Spaces

60 St Martin's Lane

London

WC2N 4JS

T. 020 3963 2739

CLIENT

Tunbridge Wells Borough Council

PROJECT

Tunbridge Wells LCWIP + LTN

TITLE

LTN NEIGHBOURHOOD ANALYSIS
(NO. OF COMMUTERS START OR END JOURNEY TO WORK IN CELL)

SCALE

A3 @ 1:42,000

DRAWN

JY

REVIEWED

BC

DATE

05/05/2020

FIGURE NUMBER

LTN15

REVISION



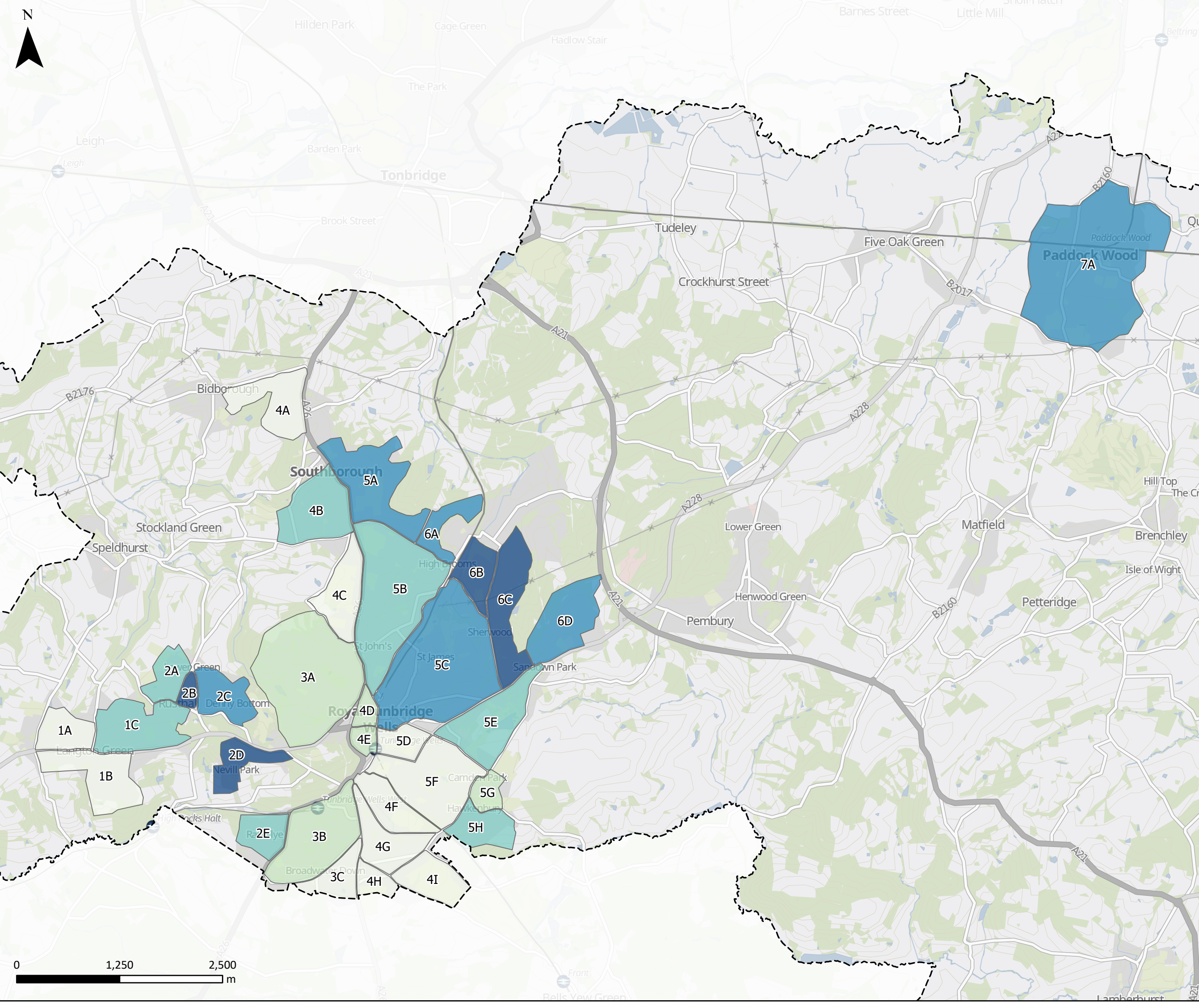

-



 Tunbridge Wells District Boundary

IMD Health Deprivation

Normalised value: 1 = Lower
IMD health deprivation decile
rating, higher priority

-  ≤0.14
-  ≤0.36
-  ≤0.55
-  ≤0.73
-  ≤1.00

Contains National Statistics data © Crown Copyright and
database right 2020
Contains OS data © Crown Copyright and database right 2019
Contains data from OS Zoomstack



PJA

Spaces
60 St Martin's Lane
London
WC2N 4JS
T. 020 3963 2739

CLIENT

**Tunbridge Wells
Borough Council**

PROJECT

**Tunbridge Wells
LCWIP + LTN**

TITLE

**LTN NEIGHBOURHOOD
ANALYSIS
(IMD HEALTH DEPRIVATION)**



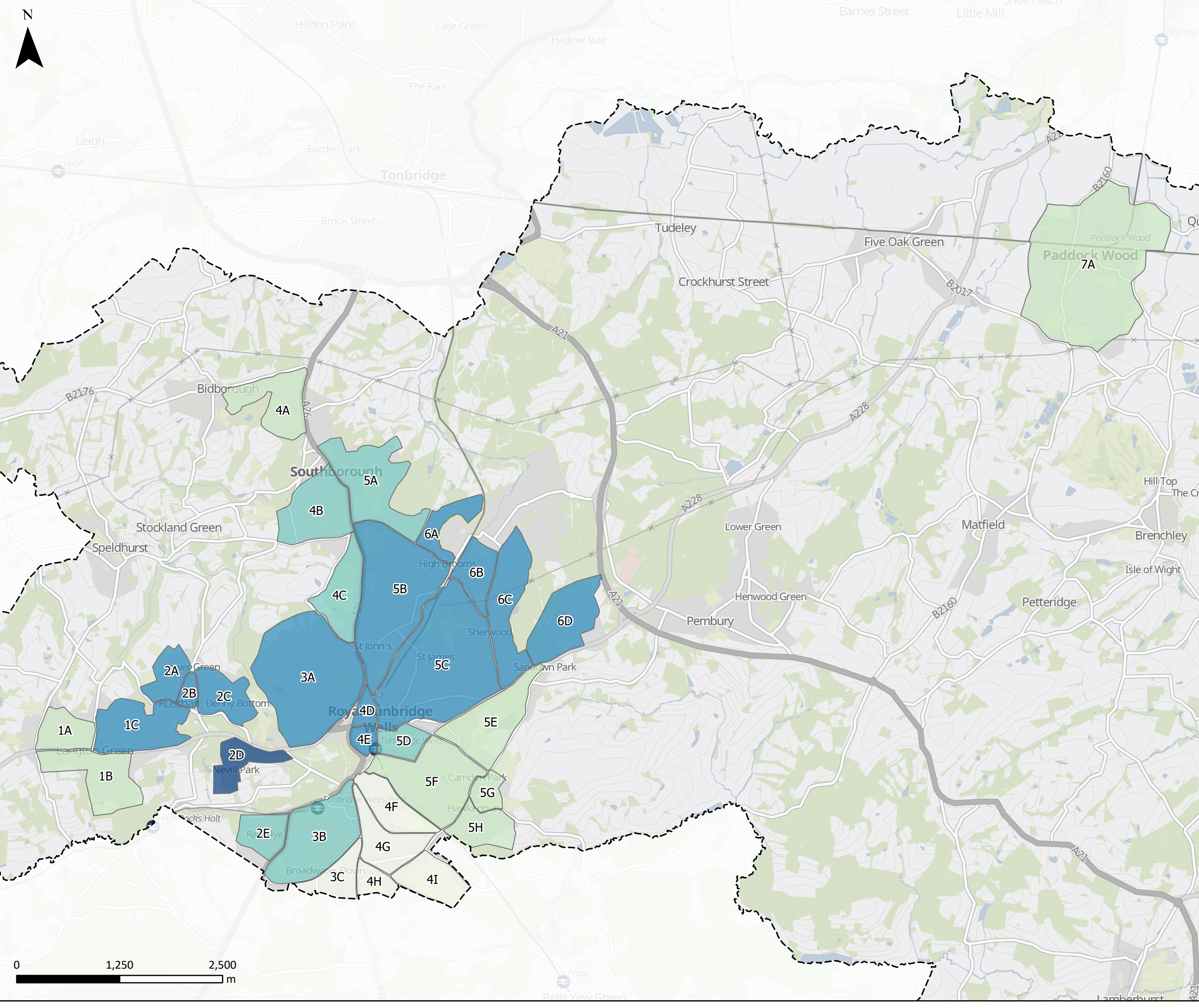

SCALE	DRAWN	REVIEWED	DATE
A3 @ 1:42,000	JY	BC	05/05/2020
FIGURE NUMBER	REVISION		
LTN16	-		



 Tunbridge Wells District Boundary

Male Life Expectancy

Normalised value: 1 = Lower life expectancy, higher priority

-  ≤0.00
-  ≤0.37
-  ≤0.57
-  ≤0.69
-  ≤1.00

Contains National Statistics data © Crown Copyright and database right 2020
Contains OS data © Crown Copyright and database right 2019
Contains data from OS Zoomstack



PJA

Spaces
60 St Martin's Lane
London
WC2N 4JS
T. 020 3963 2739

CLIENT

Tunbridge Wells Borough Council

PROJECT

**Tunbridge Wells
LCWIP + LTN**

TITLE

**LTN NEIGHBOURHOOD
ANALYSIS
(MALE LIFE EXPECTANCY)**

SCALE	DRAWN	REVIEWED	DATE
A3 @ 1:42,000	JY	BC	04/05/2020
FIGURE NUMBER	REVISION		
LTN17	-		

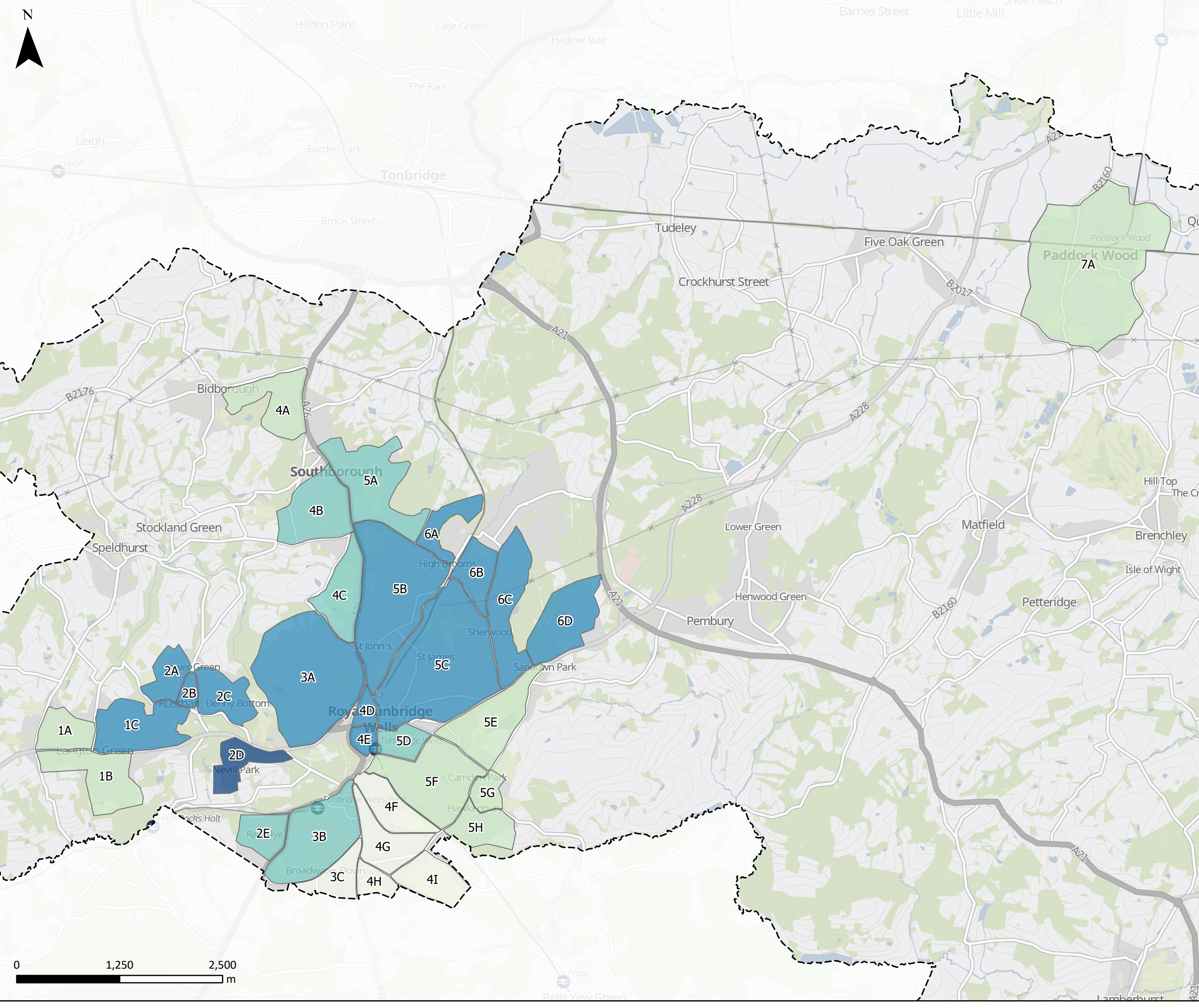

Tunbridge Wells District Boundary

Female Life Expectancy

Normalised value: 1 = Lower life expectancy, higher priority

- ≤0.00
- ≤0.37
- ≤0.57
- ≤0.69
- ≤1.00

Contains National Statistics data © Crown Copyright and database right 2020
Contains OS data © Crown Copyright and database right 2019
Contains data from OS Zoomstack



PJA

Spaces
60 St Martin's Lane
London
WC2N 4JS
T. 020 3963 2739

CLIENT

**Tunbridge Wells
Borough Council**

PROJECT

**Tunbridge Wells
LCWIP + LTN**

TITLE

**LTN NEIGHBOURHOOD
ANALYSIS
(FEMALE LIFE EXPECTANCY)**

SCALE	DRAWN	REVIEWED	DATE
A3 @ 1:42,000	JY	BC	04/05/2020
FIGURE NUMBER	REVISION		
LTN18	-		

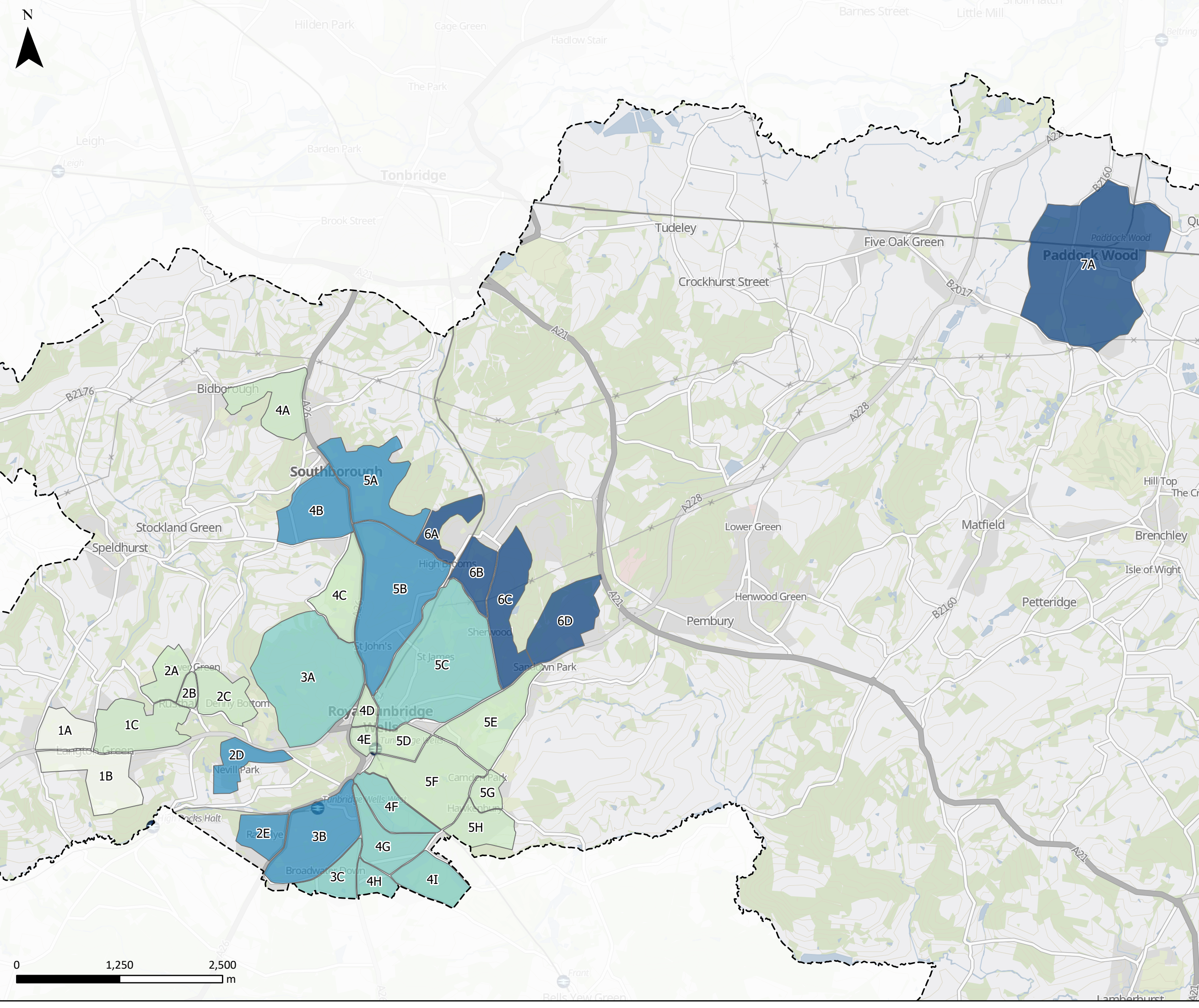

Tunbridge Wells District Boundary

Obesity Reception %

Normalised value: 1 = Higher proportion of children obese at Reception Year, Higher Priority

- ≤0.00
- ≤0.45
- ≤0.57
- ≤0.83
- ≤1.00

Contains National Statistics data © Crown Copyright and database right 2020
Contains OS data © Crown Copyright and database right 2019
Contains data from OS Zoomstack



PJA

Spaces
60 St Martin's Lane
London
WC2N 4JS
T. 020 3963 2739

CLIENT

Tunbridge Wells Borough Council

PROJECT

**Tunbridge Wells
LCWIP + LTN**

TITLE

**LTN NEIGHBOURHOOD
ANALYSIS
(PROPORTION OF CHILDREN
OBESE AT RECEPTION YEAR)**

SCALE	DRAWN	REVIEWED	DATE
A3 @ 1:42,000	JY	BC	05/05/2020
FIGURE NUMBER	REVISION		
LTN19	-		

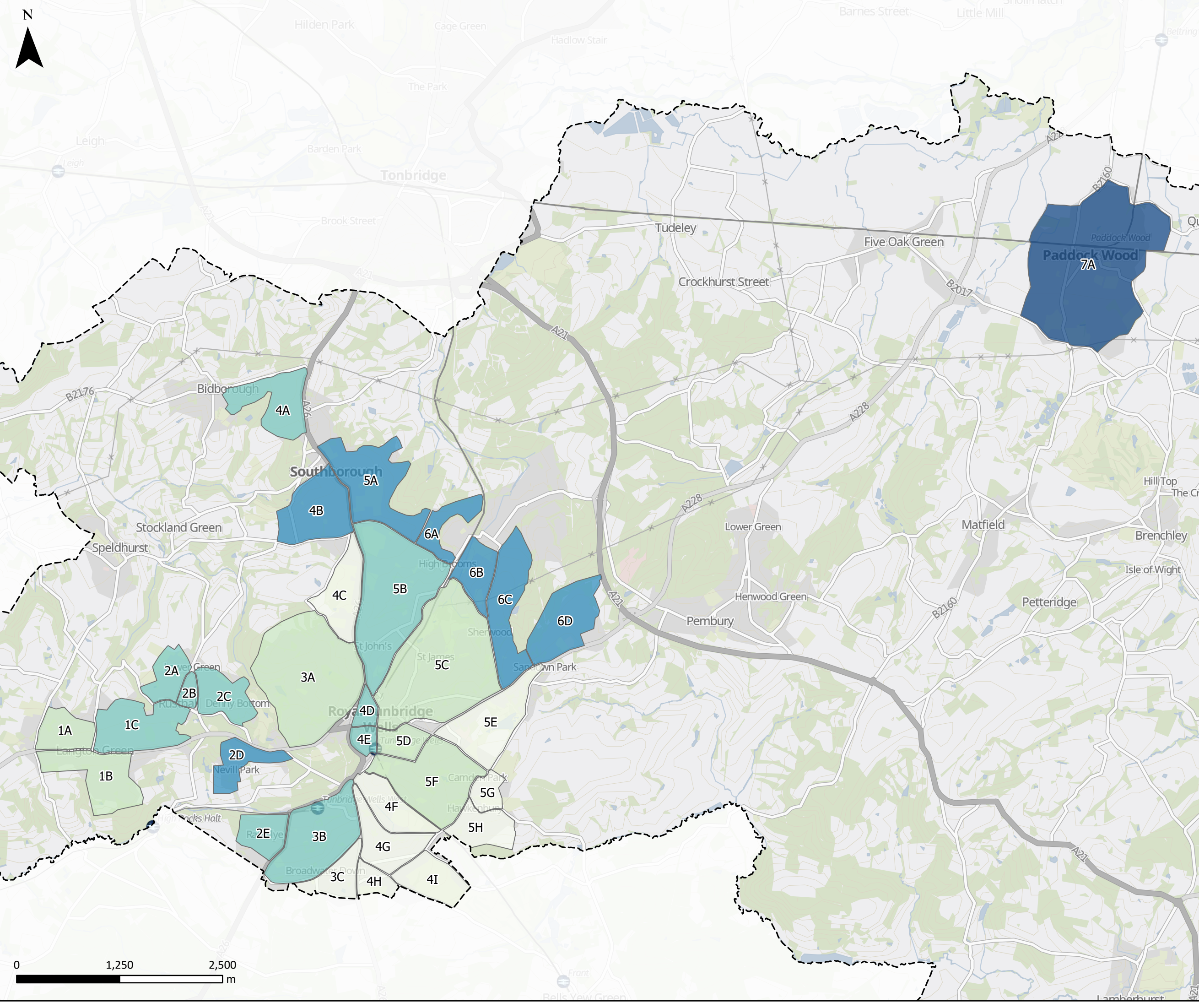

Tunbridge Wells District Boundary

Obesity Year 6 %

Normalised value: 1 = Higher proportion of children obese at Year 6, Higher Priority

- ≤0.03
- ≤0.16
- ≤0.25
- ≤0.45
- ≤1.00

Contains National Statistics data © Crown Copyright and database right 2020
Contains OS data © Crown Copyright and database right 2019
Contains data from OS Zoomstack



PJA

Spaces
60 St Martin's Lane
London
WC2N 4JS
T. 020 3963 2739

CLIENT

Tunbridge Wells Borough Council

PROJECT

**Tunbridge Wells
LCWIP + LTN**

TITLE

**LTN NEIGHBOURHOOD
ANALYSIS
(PROPORTION OF CHILDREN
OBESE AT YEAR 6)**

SCALE	DRAWN	REVIEWED	DATE
A3 @ 1:42,000	JY	BC	05/05/2020
FIGURE NUMBER	REVISION		
LTN20	-		

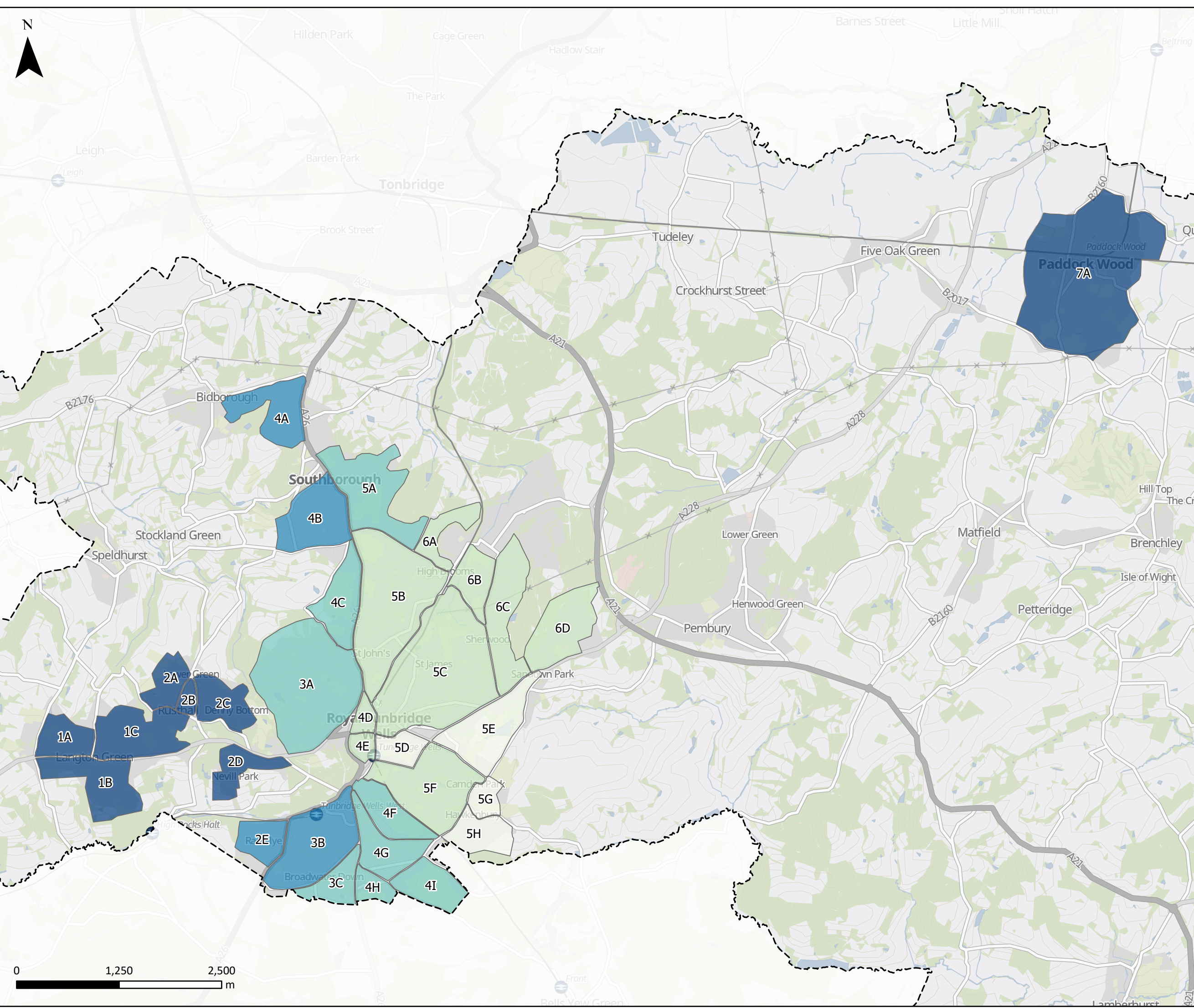

Tunbridge Wells District Boundary

Asthma Prevalence %

Normalised value: 1 = Higher asthma prevalence %, high priority

- ≤0.07
- ≤0.21
- ≤0.40
- ≤0.66
- ≤1.00

Contains National Statistics data © Crown Copyright and database right 2020
Contains OS data © Crown Copyright and database right 2019
Contains data from OS Zoomstack



Spaces
60 St Martin's Lane
London
WC2N 4JS
T. 020 3963 2739

CLIENT

Tunbridge Wells
Borough Council

PROJECT

Tunbridge Wells
LCWIP + LTN

TITLE

LTN NEIGHBOURHOOD
ANALYSIS
(ASTHMA PREVALENCE %)

SCALE	DRAWN	REVIEWED	DATE
A3 @ 1:42,000	JY	BC	05/05/2020
FIGURE NUMBER	REVISION		
LTN21	-		

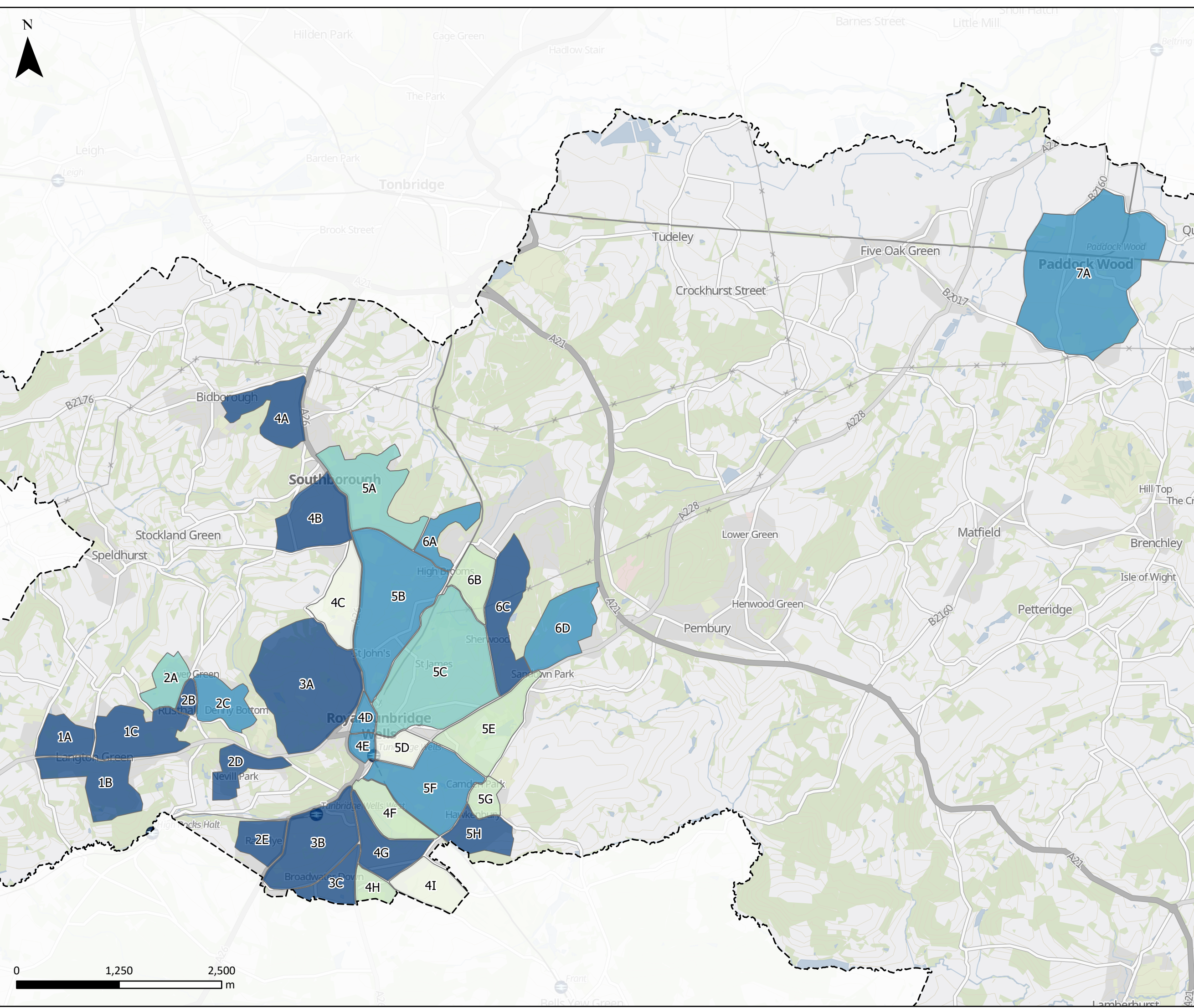

Tunbridge Wells District Boundary

Size of Open Space

Normalised value: 1 = Less open space by area, higher priority

- ≤0.32
- ≤0.66
- ≤0.78
- ≤0.94
- ≤1.00

Contains National Statistics data © Crown Copyright and database right 2020
Contains OS data © Crown Copyright and database right 2019
Contains data from OS Zoomstack

PJA

Spaces
60 St Martin's Lane
London
WC2N 4JS
T. 020 3963 2739

CLIENT
Tunbridge Wells Borough Council

PROJECT
**Tunbridge Wells
LCWIP + LTN**

TITLE
**LTN NEIGHBOURHOOD
ANALYSIS
(SIZE OF OPEN SPACE)**

SCALE A3 @ 1:42,000	DRAWN JY	REVIEWED BC	DATE 05/05/2020
FIGURE NUMBER LTN22	REVISION -		

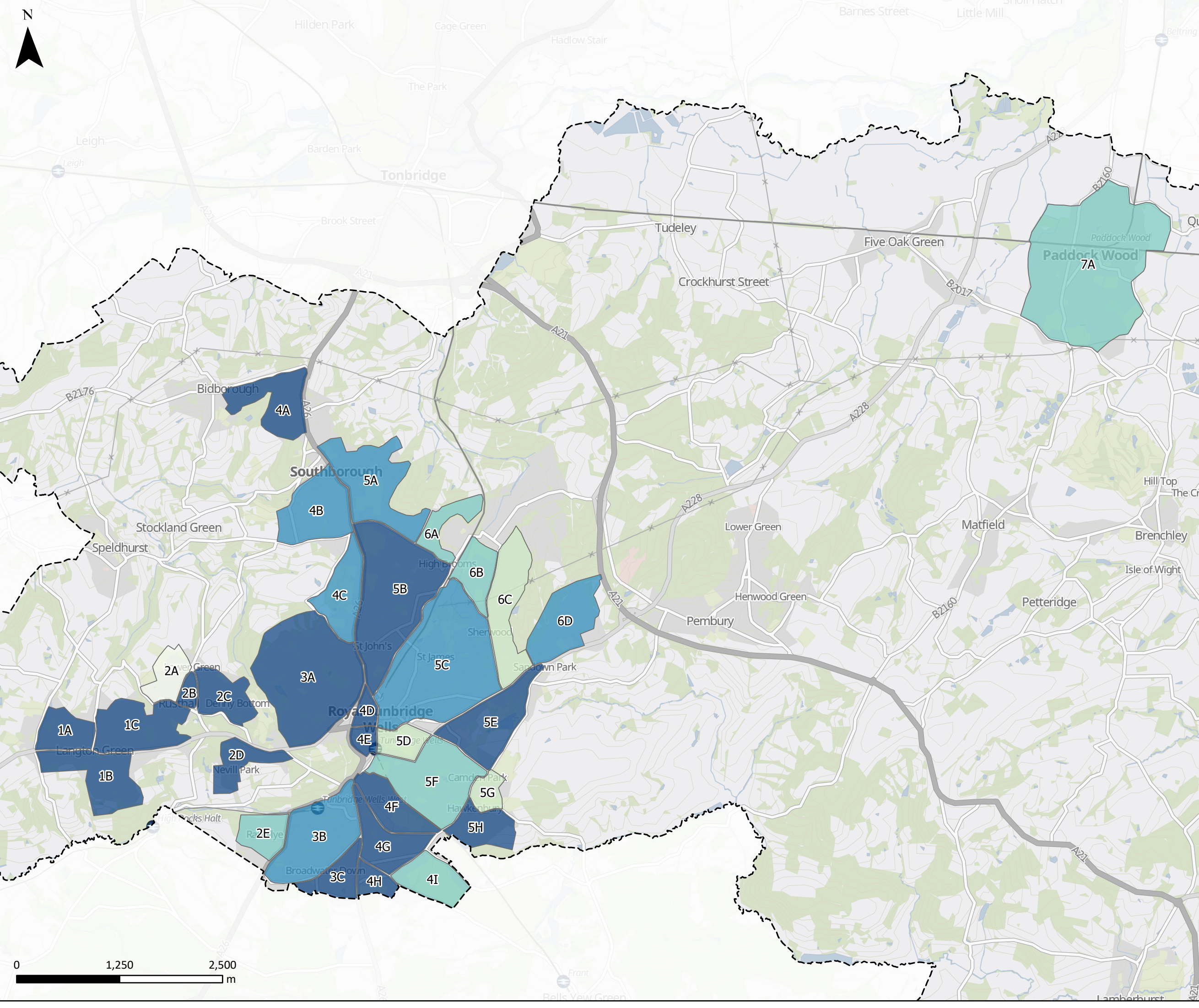

Tunbridge Wells District Boundary

No. of Play Areas

Normalised value: 1 = Fewer play areas by area, higher priority

- ≤0.00
- ≤0.60
- ≤0.77
- ≤0.89
- ≤1.00

Contains National Statistics data © Crown Copyright and database right 2020
Contains OS data © Crown Copyright and database right 2019
Contains data from OS Zoomstack



Spaces
60 St Martin's Lane
London
WC2N 4JS
T. 020 3963 2739

CLIENT

**Tunbridge Wells
Borough Council**

PROJECT

**Tunbridge Wells
LCWIP + LTN**

TITLE

**LTN NEIGHBOURHOOD
ANALYSIS
(NO. OF PLAY AREAS)**

SCALE	DRAWN	REVIEWED	DATE
A3 @ 1:42,000	JY	BC	05/05/2020
FIGURE NUMBER	REVISION		
LTN23	-		

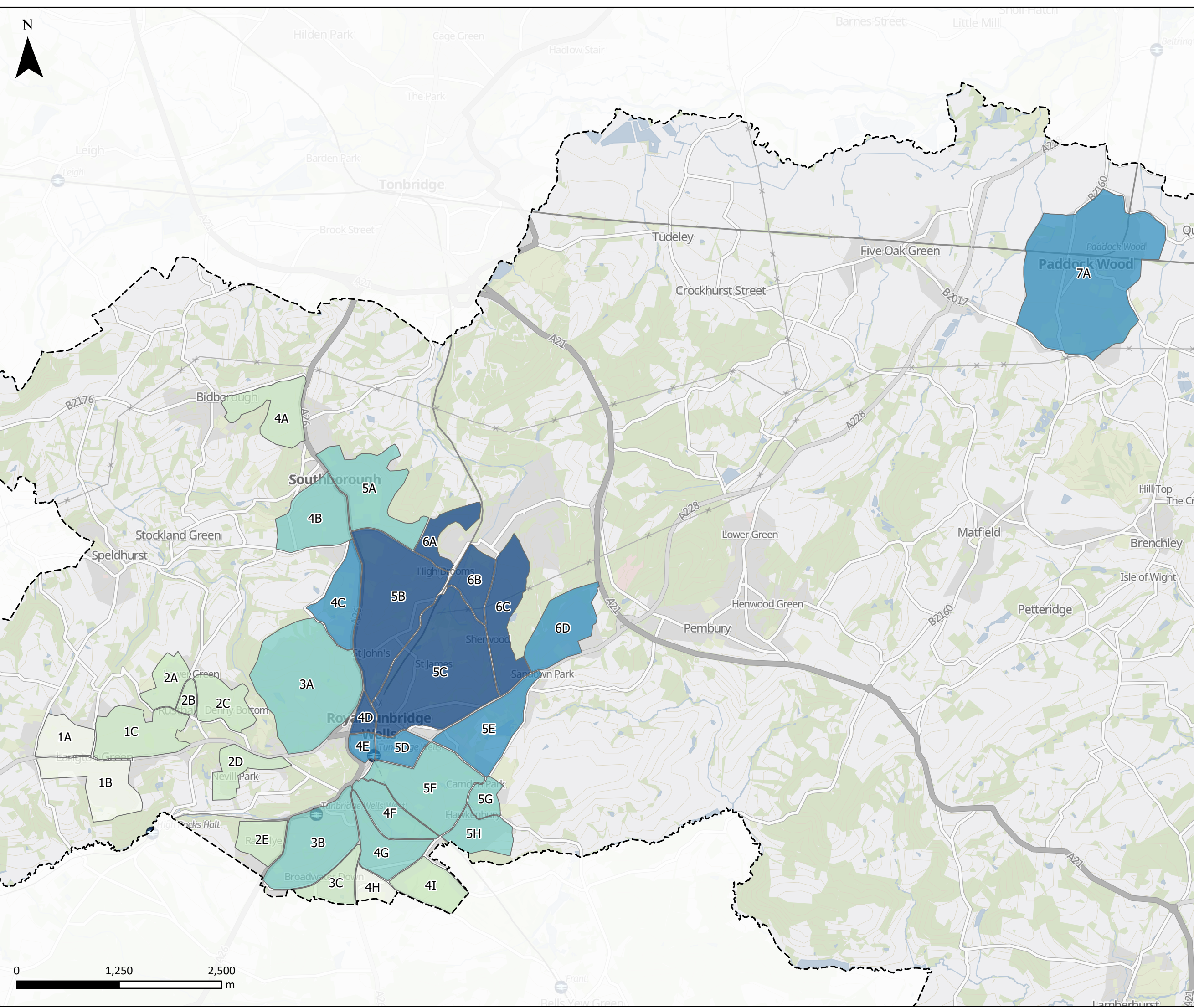

Tunbridge Wells District Boundary

PM10 concentrations

Normalised value: 1 = Higher PM10 concentrations, higher priority

- ≤0.10
- ≤0.25
- ≤0.48
- ≤0.72
- ≤1.00

Contains National Statistics data © Crown Copyright and database right 2020
Contains OS data © Crown Copyright and database right 2019
Contains data from OS Zoomstack

PJA

Spaces
60 St Martin's Lane
London
WC2N 4JS
T. 020 3963 2739

CLIENT			
Tunbridge Wells Borough Council			
PROJECT			
Tunbridge Wells LCWIP + LTN			
TITLE			
LTN NEIGHBOURHOOD ANALYSIS (PM10 CONCENTRATIONS)			
SCALE	DRAWN	REVIEWED	DATE
A3 @ 1:42,000	JY	BC	05/05/2020
FIGURE NUMBER		REVISION	
LTN24		-	

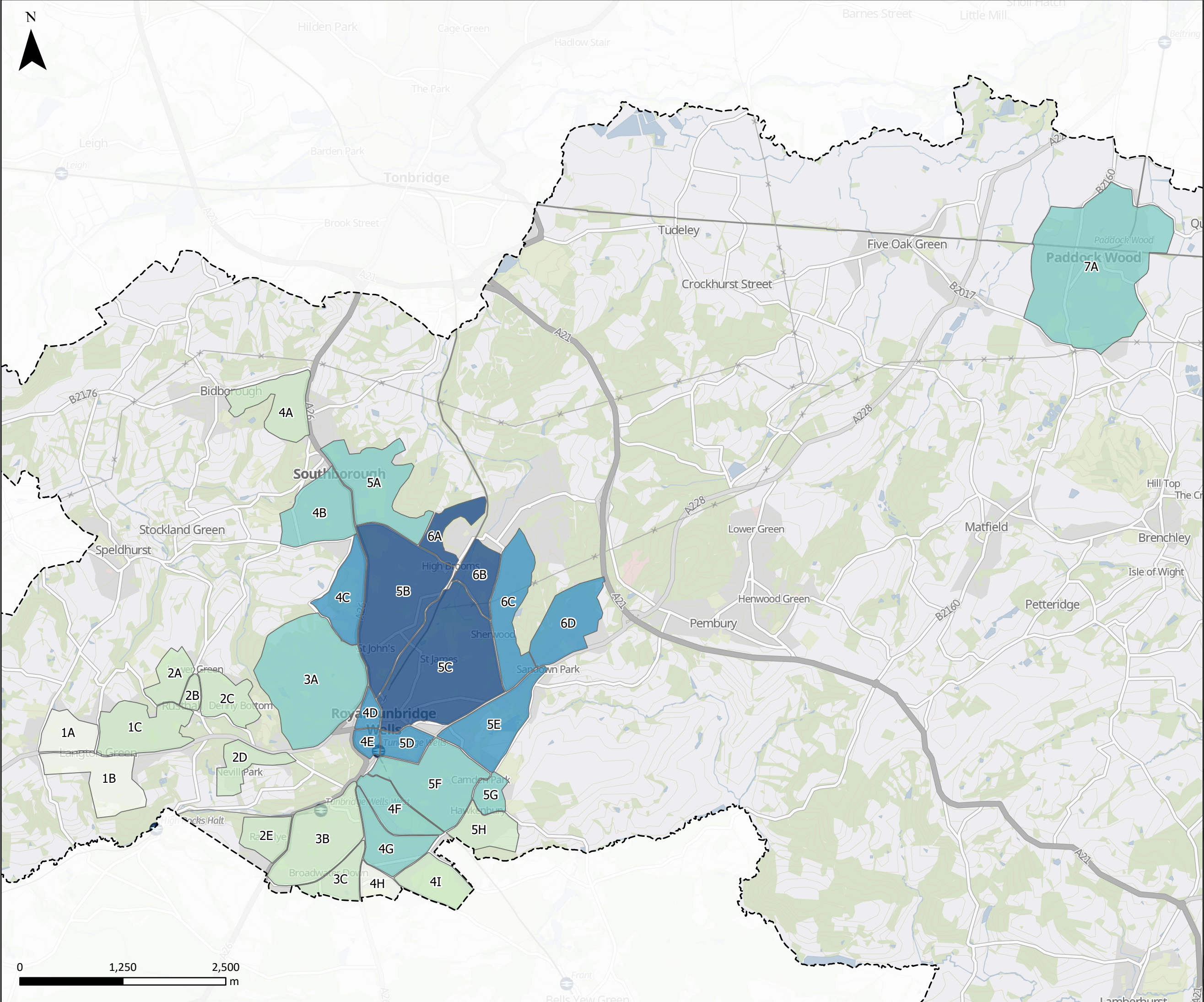

Tunbridge Wells District Boundary

PM2.5 concentrations

Normalised value: 1 = Higher PM2.5 concentrations, higher priority

- ≤0.14
- ≤0.31
- ≤0.52
- ≤0.72
- ≤1.00

Contains National Statistics data © Crown Copyright and database right 2020
Contains OS data © Crown Copyright and database right 2019
Contains data from OS Zoomstack



Spaces
60 St Martin's Lane
London
WC2N 4JS
T. 020 3963 2739

CLIENT

Tunbridge Wells
Borough Council

PROJECT

Tunbridge Wells
LCWIP + LTN

TITLE

LTN NEIGHBOURHOOD
ANALYSIS
(PM2.5 CONCENTRATIONS)

SCALE	DRAWN	REVIEWED	DATE
A3 @ 1:42,000	JY	BC	05/05/2020
FIGURE NUMBER	REVISION		
LTN25	-		

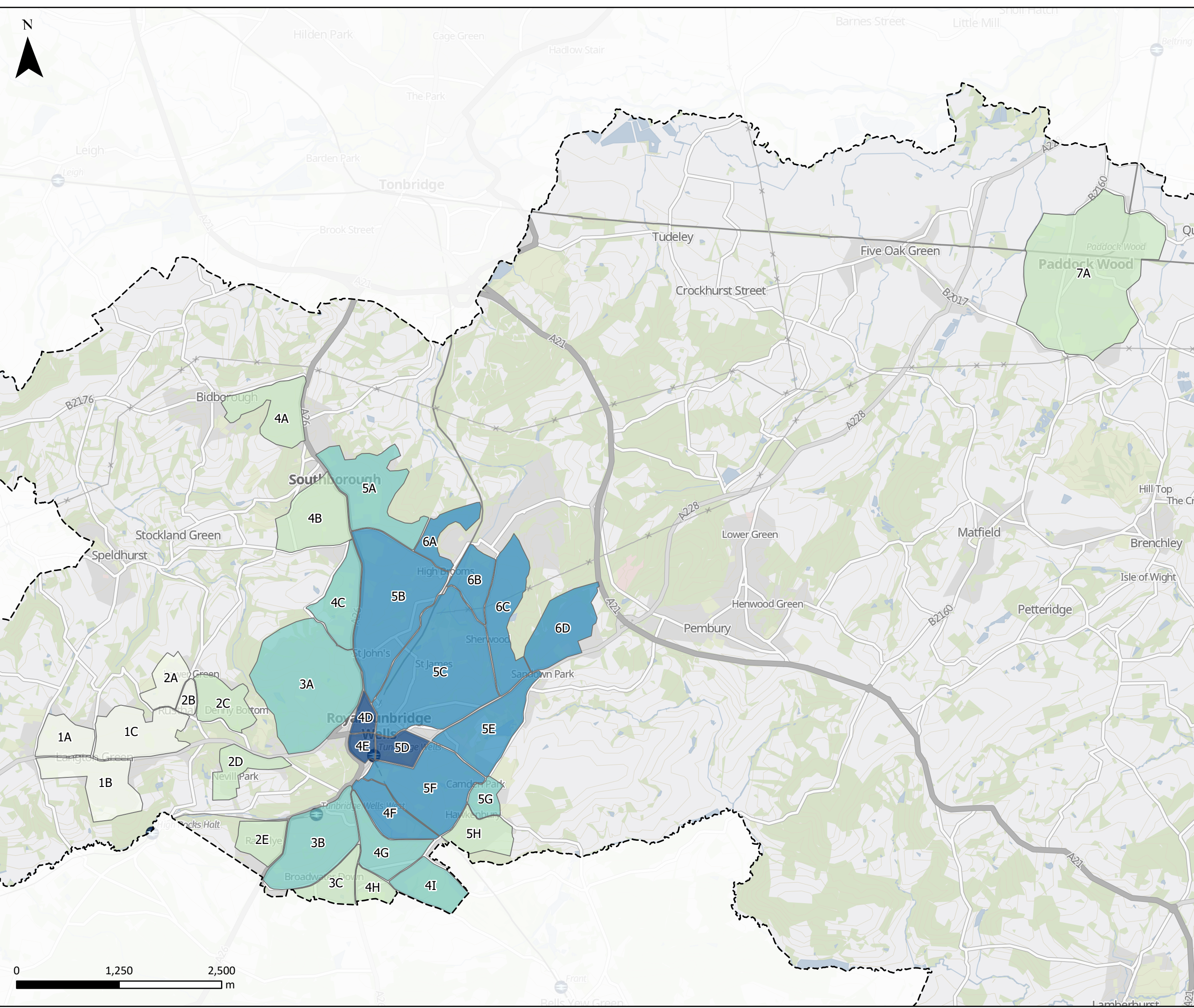

Tunbridge Wells District Boundary

NO2 concentrations

Normalised value: 1 = Higher NO2 concentrations, higher priority

- ≤0.16
- ≤0.33
- ≤0.49
- ≤0.75
- ≤1.00

Contains National Statistics data © Crown Copyright and database right 2020
Contains OS data © Crown Copyright and database right 2019
Contains data from OS Zoomstack



Spaces
60 St Martin's Lane
London
WC2N 4JS
T. 020 3963 2739

CLIENT

Tunbridge Wells
Borough Council

PROJECT

Tunbridge Wells
LCWIP + LTN

TITLE

LTN NEIGHBOURHOOD
ANALYSIS
(NO2 CONCENTRATIONS)

SCALE	DRAWN	REVIEWED	DATE
A3 @ 1:42,000	JY	BC	05/05/2020
FIGURE NUMBER	REVISION		
LTN26	-		

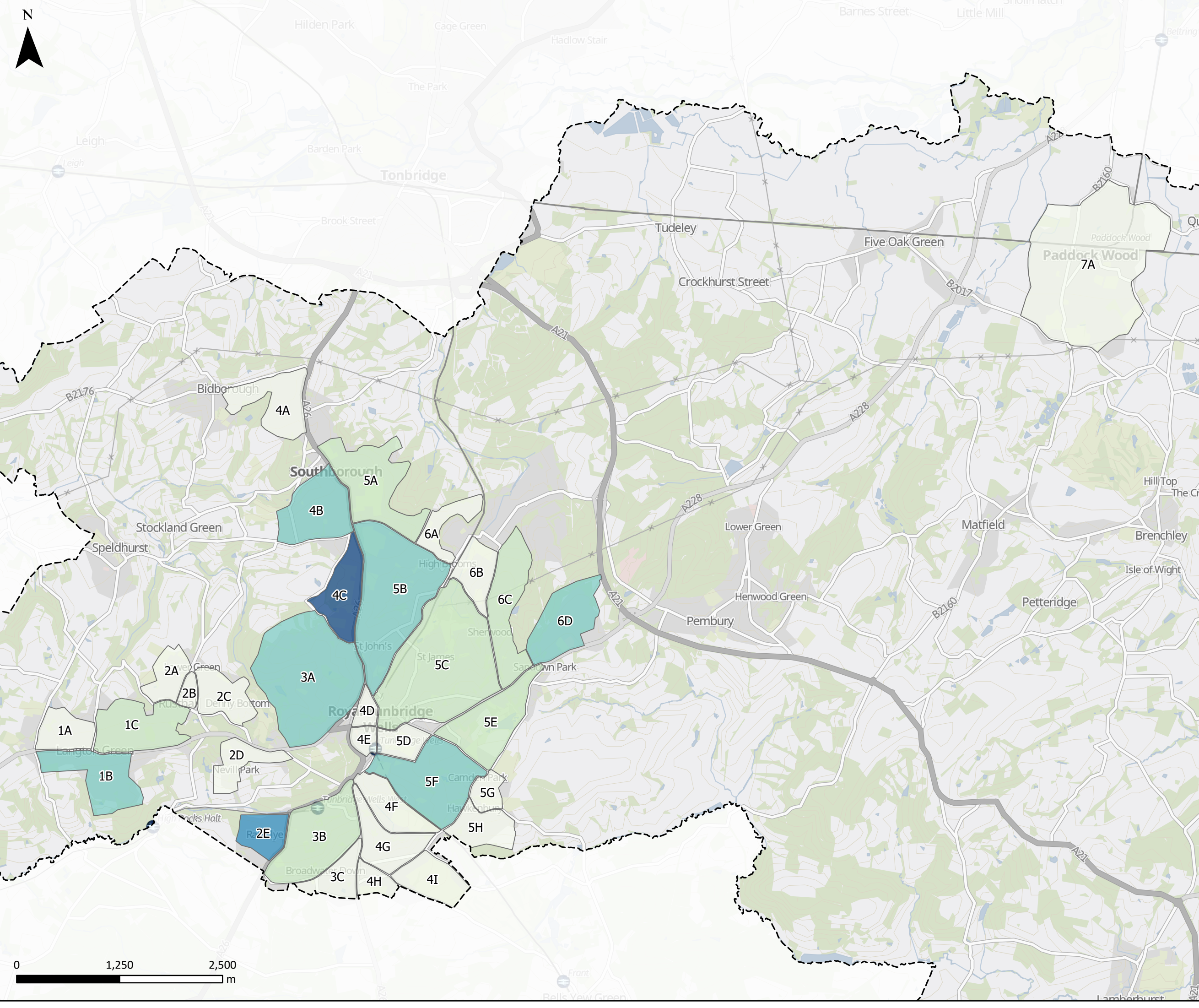

Tunbridge Wells District Boundary

No. of Schools (weighted by number of pupils)

Normalised value: 1 = More schools and pupils by area, higher priority

- ≤0.04
- ≤0.14
- ≤0.27
- ≤0.41
- ≤1.00

Contains National Statistics data © Crown Copyright and database right 2020
Contains OS data © Crown Copyright and database right 2019
Contains data from OS Zoomstack



PJA



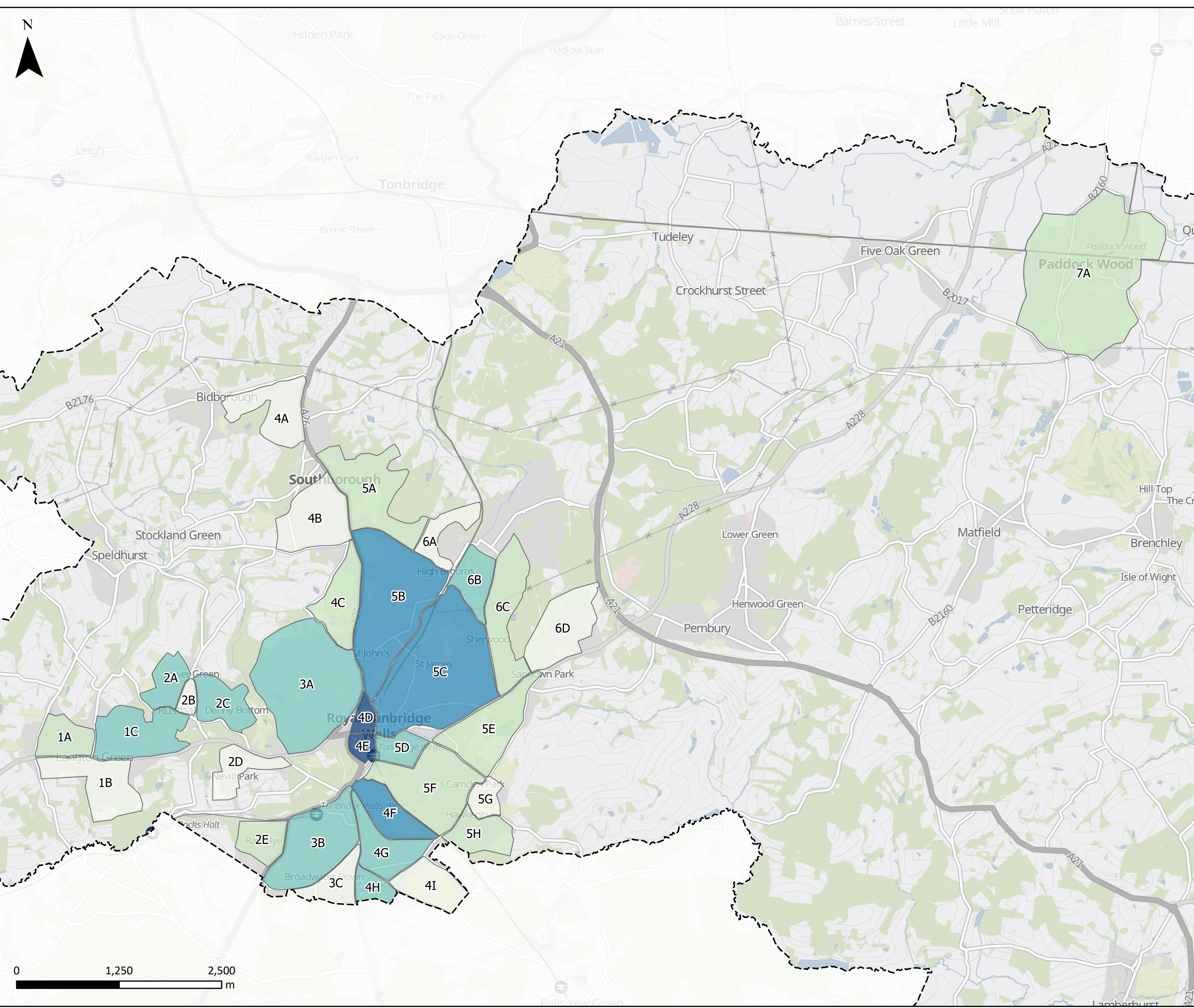

Spaces
60 St Martin's Lane
London
WC2N 4JS
T. 020 3963 2739

CLIENT			
Tunbridge Wells Borough Council			
PROJECT			
Tunbridge Wells LCWIP + LTN			
TITLE			
LTN NEIGHBOURHOOD ANALYSIS (NO. OF SCHOOLS - WEIGHTED BY NO. OF PUPILS)			
SCALE	DRAWN	REVIEWED	DATE
A3 @ 1:42,000	JY	BC	05/05/2020
FIGURE NUMBER		REVISION	
LTN27		-	



 Tunbridge Wells District Boundary

No. of Amenities
Normalised value: 1 = More amenities by area, higher priority

	≤0.00
	≤0.06
	≤0.11
	≤0.22
	≤1.00

Contains National Statistics data © Crown Copyright and database right 2020
Contains OS data © Crown Copyright and database right 2019
Contains data from OS Zoomstack



Spaces
60 St Martin's Lane
London
WC2N 4JS
T. 020 3963 2739

CLIENT

Tunbridge Wells
Borough Council

PROJECT

Tunbridge Wells
LCWIP + LTN

TITLE

LTN NEIGHBOURHOOD
ANALYSIS
(NO. OF AMENITIES)

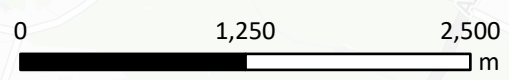

SCALE	DRAWN	REVIEWED	DATE
A3 @ 1:42,000	JY	BC	05/05/2020
FIGURE NUMBER	REVISION		
LTN28	-		